Delete MIT Personal Certificates in Chrome for Windows

Delete MIT Personal Certificates in Chrome for Windows

> **WARNING:** If you have used S/MIME for email encryption, you should export certificates, in order to retain a backup copy, before deleting them from the browser.
> How can I tell if I've used S/MIME for email encryption?

1. In your Chrome browser, go to chrome://settings/privacy
2. In the top "Privacy and Security section, select "More".

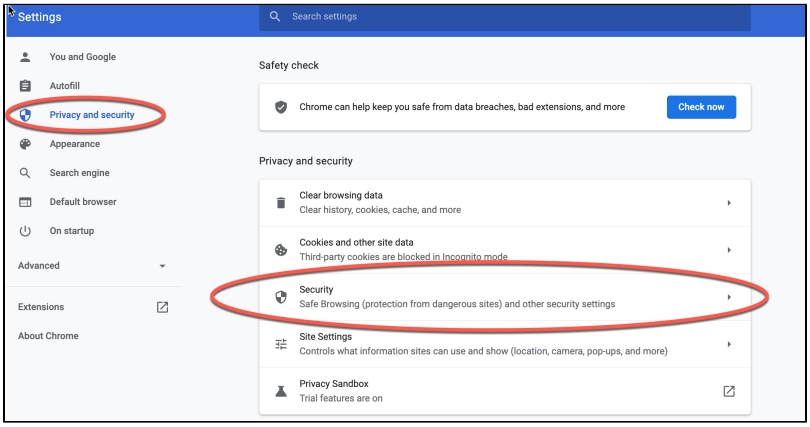

3. Scroll down and select "Manage Certificates".

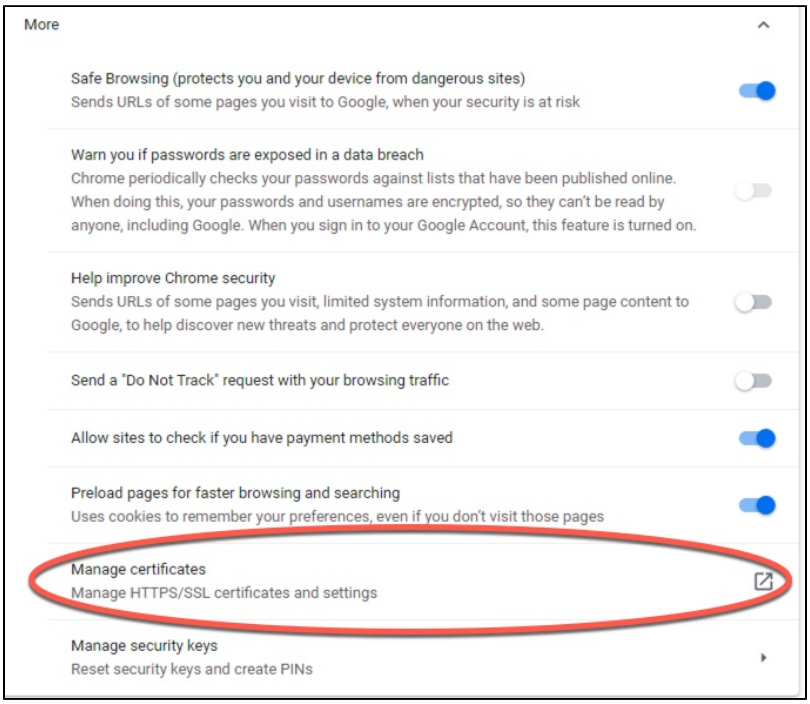

4. Select the certificate or certificates to delete, then click **Remove**.

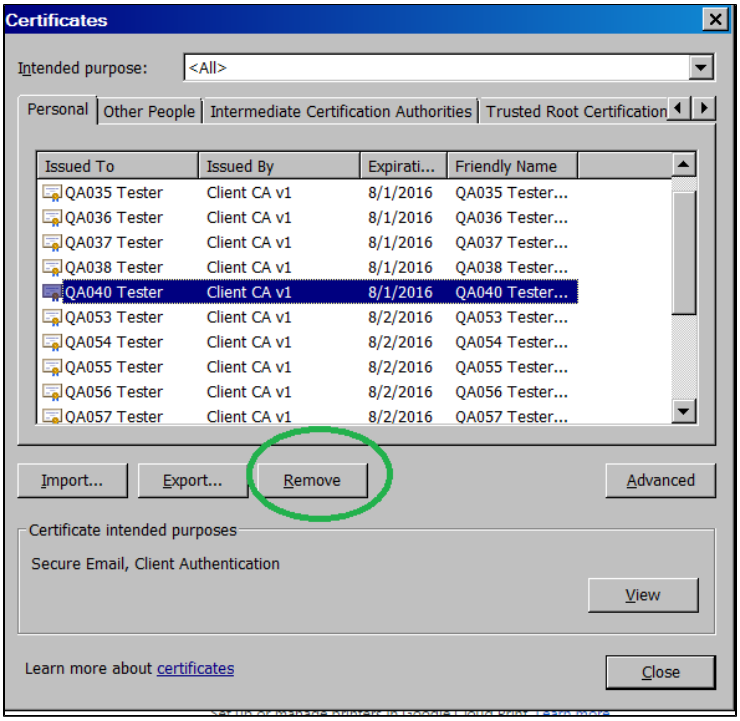

5. Click **Yes** in the Certificates warning box.

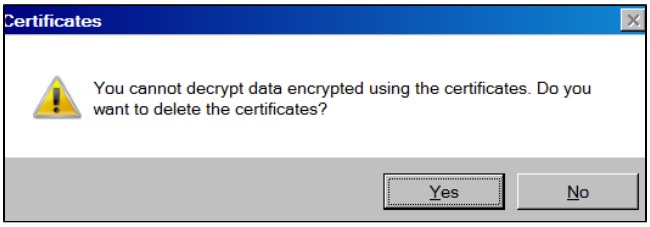

See Also

- Certificates Landing Page