

MECM - SCCM - Software Center

MECM - SCCM - Software Center

The SCCM Software Center is where users can install software from a portal at their convenience. It is available from the **Start Menu** under **Microsoft System Center > Configuration Manager > Software Center**. It will look the following when opened:

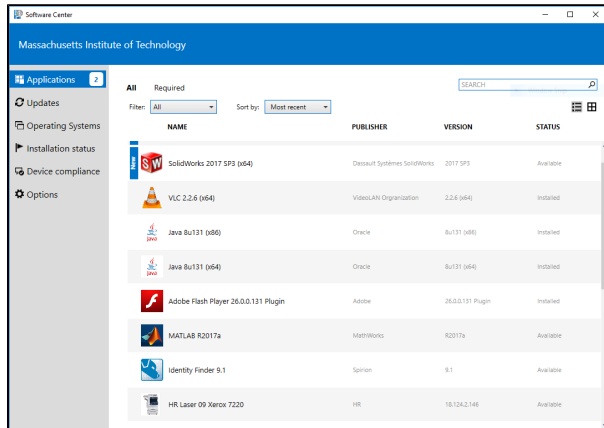

The software listed will include any applications you have to set to "Available" status.

For information on creating application packages, visit the [Application Creation](#) page. Printers and software that not everyone needs to install are ideal for the Software Center, single-use licenses may not be a good idea.