

TSM 6.1 for Mac OS X - Upgrade from a Previous Version

TSM 6.1 for Mac OS X - Upgrade from a Previous Version

On this page:

[Pre-installation](#)
[Installation](#)
[Additional Help](#)

Pre-installation

During installation, you may need to enter your TSM node name and server name. If you are currently running an older version of TSM, look under **Edit > Preferences > General** for your node name and under **Preferences > Communication** for your TSM server name.

1. Log on using a Mac OS X Administrator account.
2. Close all previous versions of TSM Backup and Scheduler applications.
3. On the [MIT Software page](#), under Macintosh and Backup, select TSM 6. ([Certificates](#) required.)
Result: The file containing the TSM 6 installer downloads as mit-tsm-6.1.3.0.dmg.

Installation

1. Open the disk image file and launch the Tivoli Storage Manager.mpkg package.
Note: Click **Continue** if asked if you are sure you want to continue.
Result: The *Welcome to the Tivoli Storage Manager Installer* screen appears.

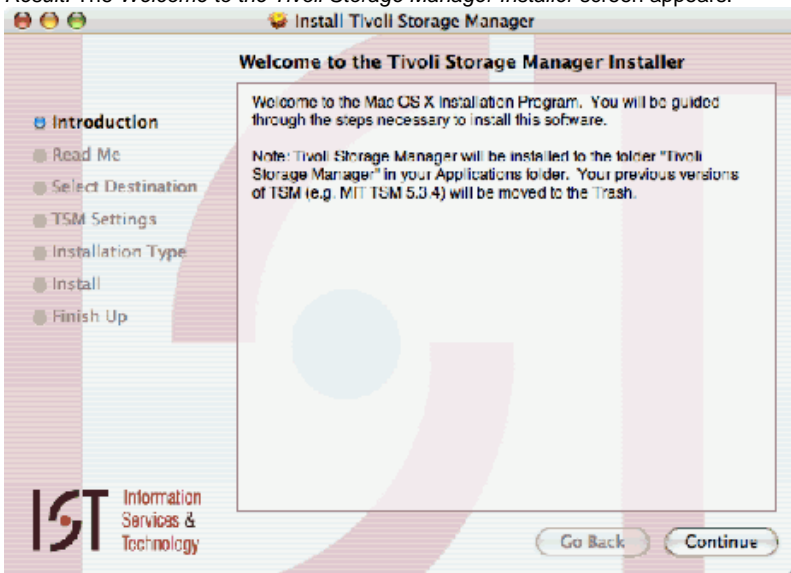

2. Click **Continue**.
Result: The Readme file appears. This file will be installed in your **Applications > Tivoli Storage Manager** folder.

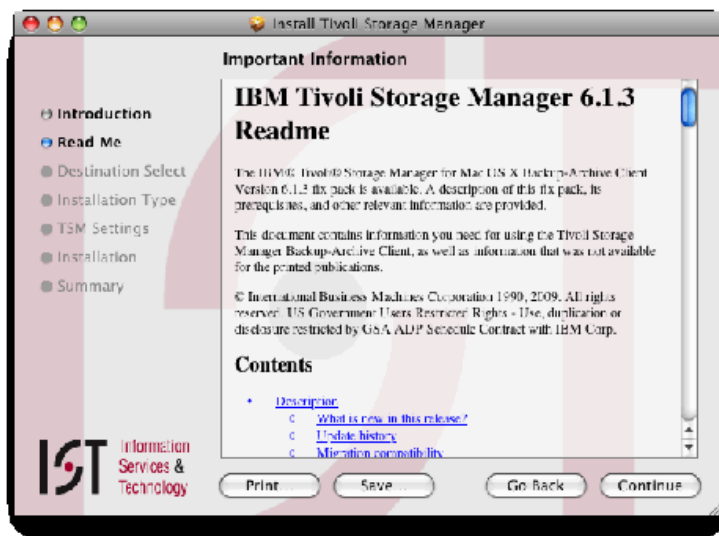

3. Read, print, or save the Readme file, then click **Continue**

Result: The *Standard Install on "Macintosh HD"* screen appears.

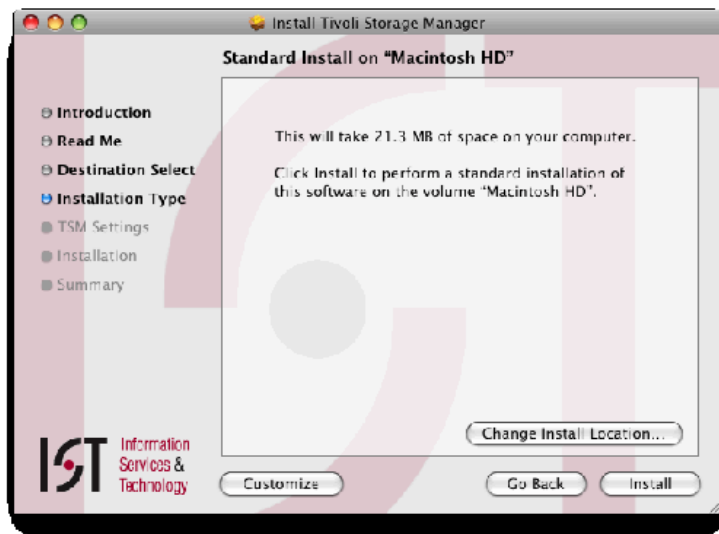

4. Click **Install**.

Result: The following screen appears.



5. Enter your Macintosh Administrator user name and password and click **OK**
Result: The Configure TSM Settings screen appears.

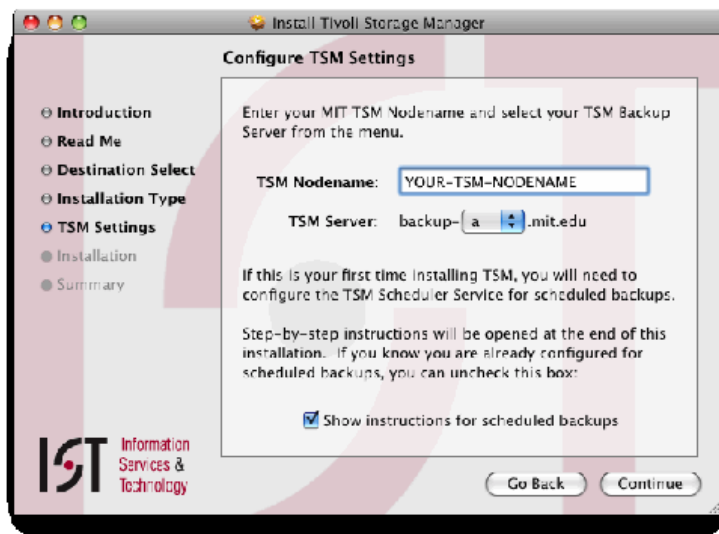

6. Confirm that your TSM node and server are correct and click **Continue**.
Result: The Easy Install on "your Hard Drive" screen appears.

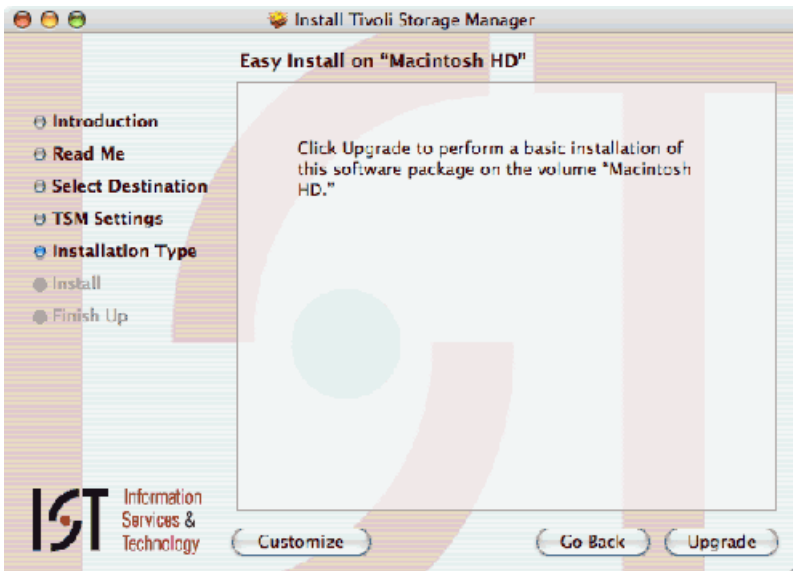

7. Click **Upgrade** to perform the installation.
Result: The *Authenticate* screen for the installer appears.



8. Enter your OS X password and click **OK**
Result: A list of the files to be installed and the installation location appear. The default location is your Applications folder.

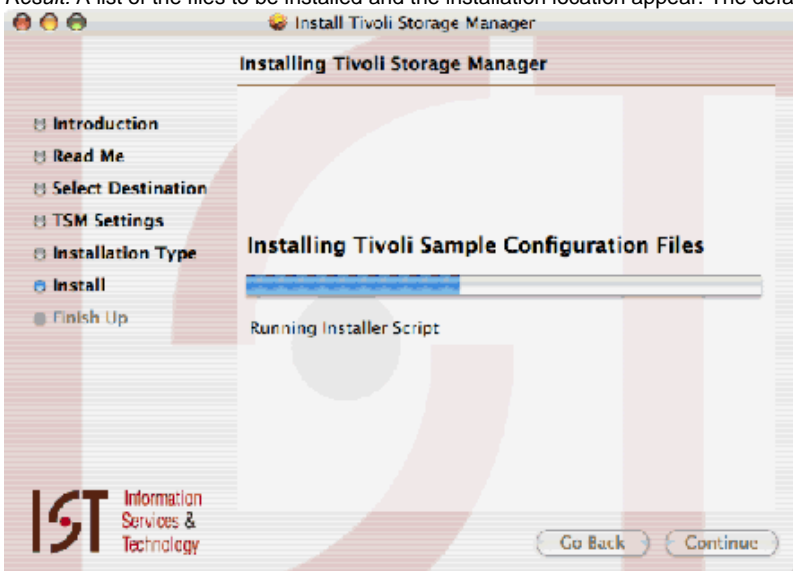

Note: The TSM folder in the Applications folder is now called Tivoli Storage Manager and the Application itself is called TSM Tools for Administrators.

9. Click **Continue**.

Result: A screen appears confirming that TSM was successfully installed.

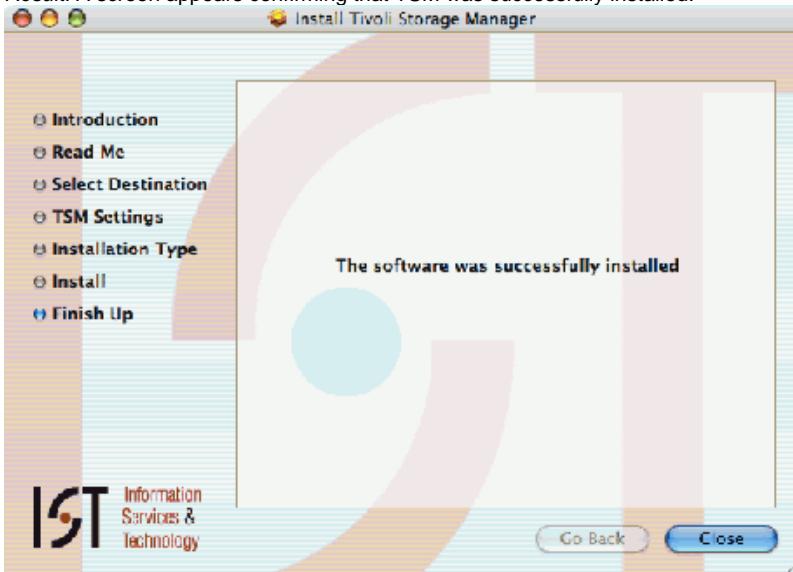

10. Click **Close**.

Additional Help

For additional information about TSM, check the MIT TSM readme file in the Tivoli Storage Manager Application folder.
If you have questions, contact the [Service Desk](#)