TSM 6 for Windows - Installation

TSM 6 for Windows - Installation

Before You Begin

1. If TSM was installed from a domain container (opt-in), [follow these directions].
2. Before launching the TSM 6 Windows installer, you have to stop your TSM scheduler:
    a. Go to **Control Panel > Administrative Tools > Services** and stop the TSM Scheduler service.
    b. Install TSM 6 for Windows.
    c. When the upgrade is complete, restart the scheduler.
3. Before upgrading your operating system, be sure to:
    a. Uninstall any previous versions of TSM.
    b. Install the operating system.
    c. Install TSM 6 for Windows.

Installing

1. Complete all TSM download and installation tasks using an account with Administrator privileges.
2. On the MIT Software for Windows page, under Backup, select **TSM 6**. (Certificates required.]
3. Download the installer file to a convenient location on your computer.
4. Find the downloaded TSM installer file, mit-tsm-6.1.exe, and double click to start it.
   Result: The *Open File-Security Warning* screen appears.

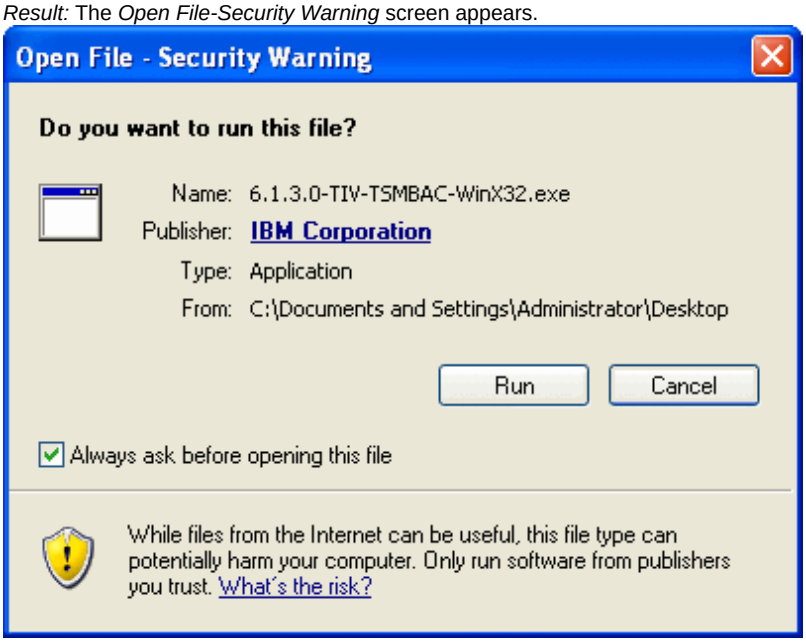

5. Click **Run**.
   Result: The installer files unzip, and the InstallShield Wizard for TSM starts with a Welcome screen.

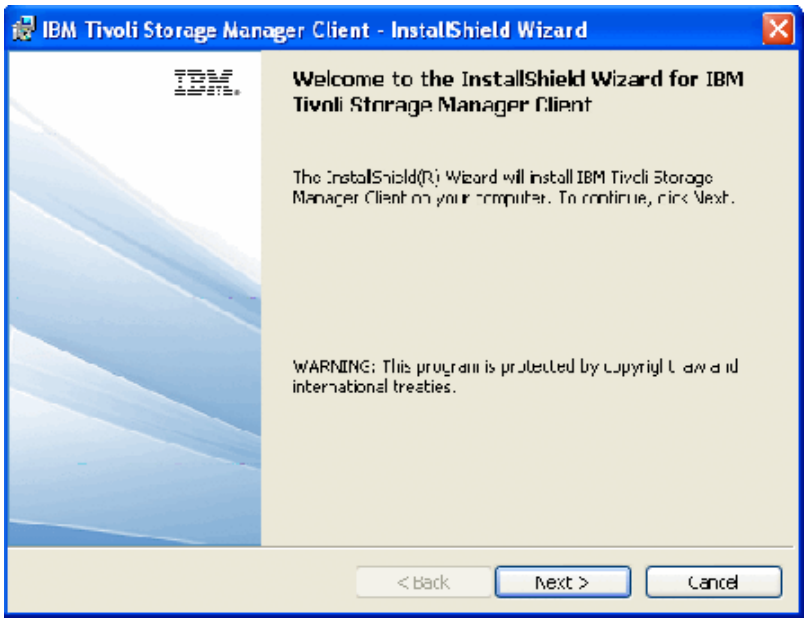

6. Click **Next**.
   Result: The *Storage Manager Client* screen appears.

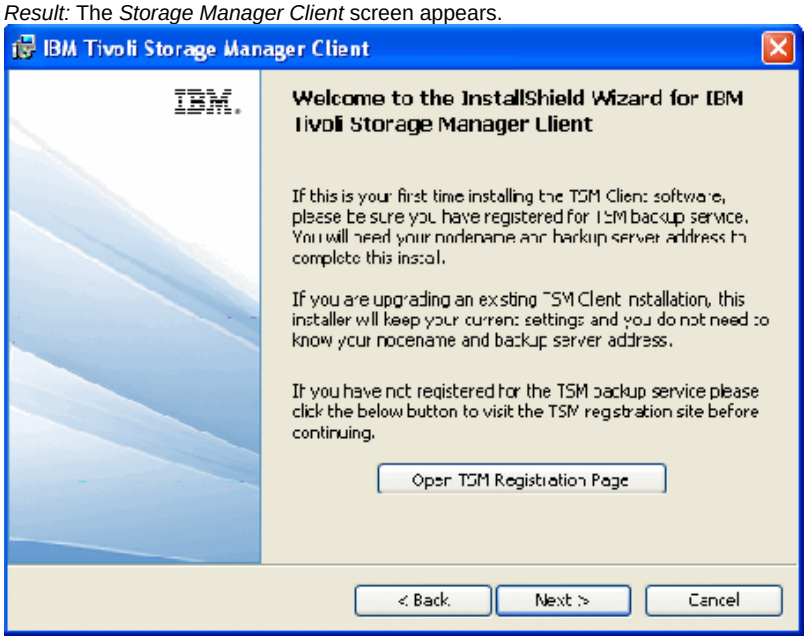

7. Click **Next**.
   Result: The *Destination Folder* screen appears.

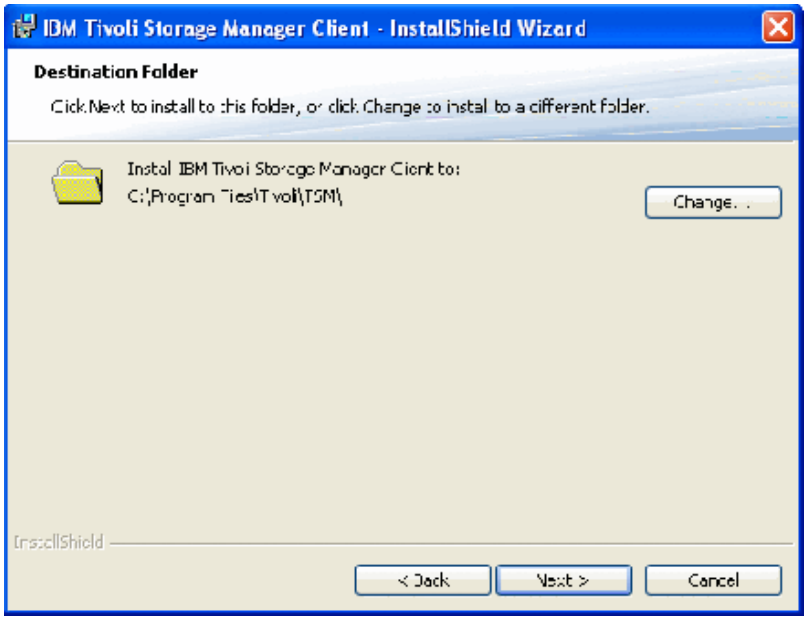

8. Click **Next** to accept the default installation location, C:Program FilesTivoliTSM
   Result: The *Setup Type* screen appears.

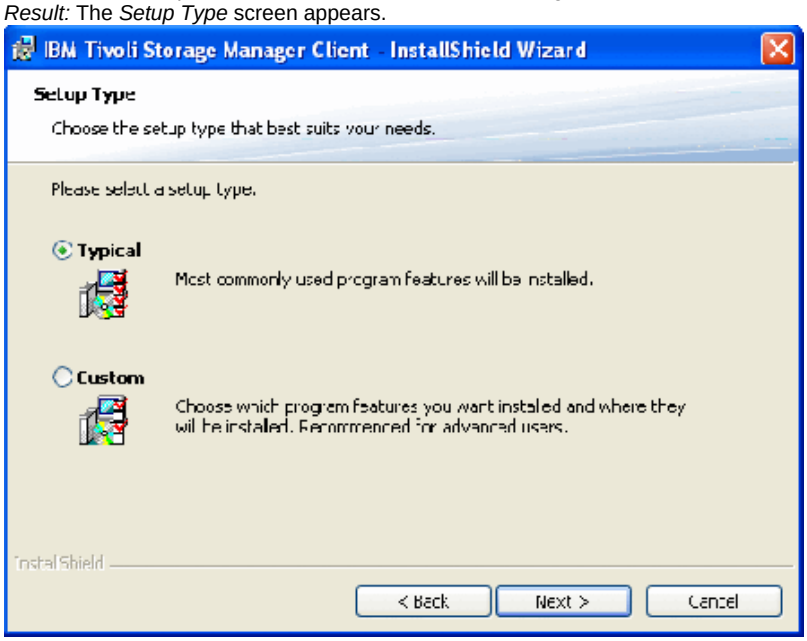

9. Click **Next** to accept the default installation type, "Typical".
   Result: The Ready to Install the Program screen appears.

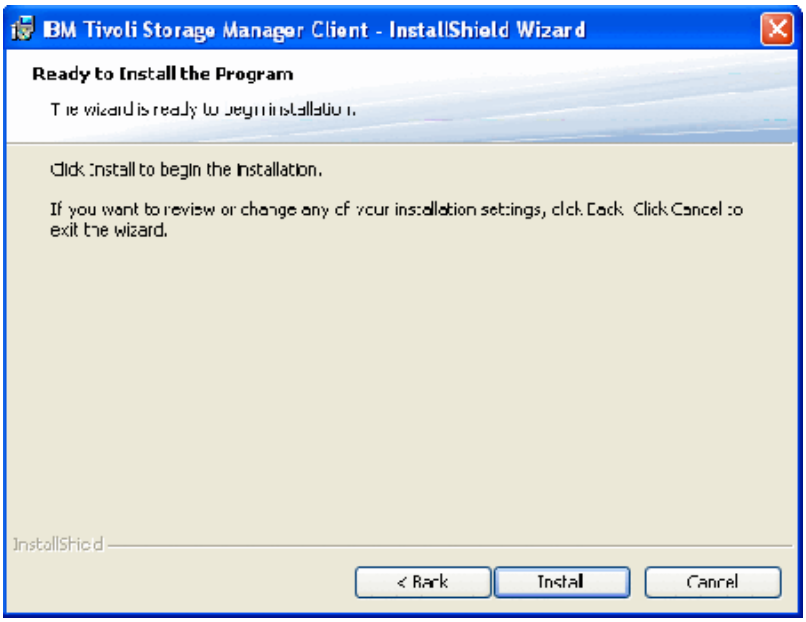

10. Click **Install**.
    Result: The *Installing IBM Tivoli Storage Manager Client* screen appears.

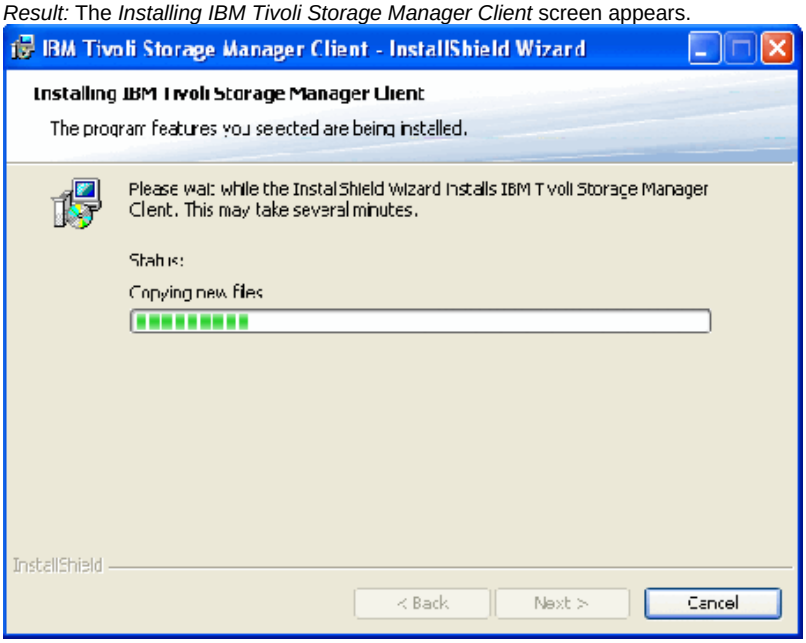

Result: The *Configure Nodename and Server* screen appears.

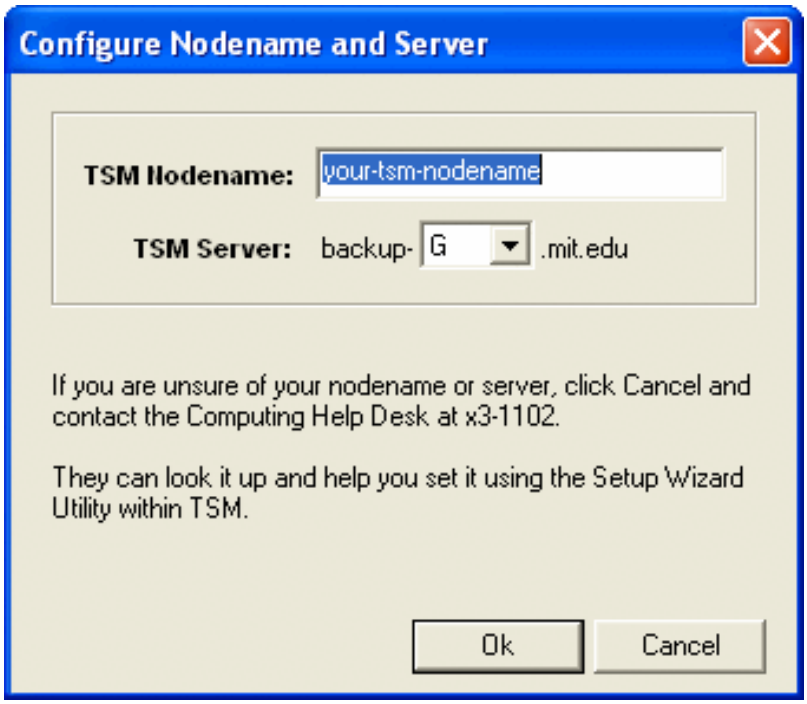

11. Select or confirm your assigned node name and server and click **OK**.
    Note: The **Open TSM Scheduled Backups Web Page** box is checked.
    Result: The *InstallShield Wizard Screen* appears.

12. Click **Finish**.

After you have installed TSM, learn how to login for the first time and set up your scheduler:

- TSM 6 for Windows: First-Time Login
- TSM 6 for Windows: Set up and Confirm Scheduled Backups