TSM 6.4 for OS X - Installation

TSM 6.4 for OS X - Installation

1. Go to the TSM 6 for Mac download page on the IS&T Software Grid. (Certificates required.)
   Result: The file containing the TSM 6 installer downloads as "6.4.1.5-TIV-TSMBAC-Mac.dmg".

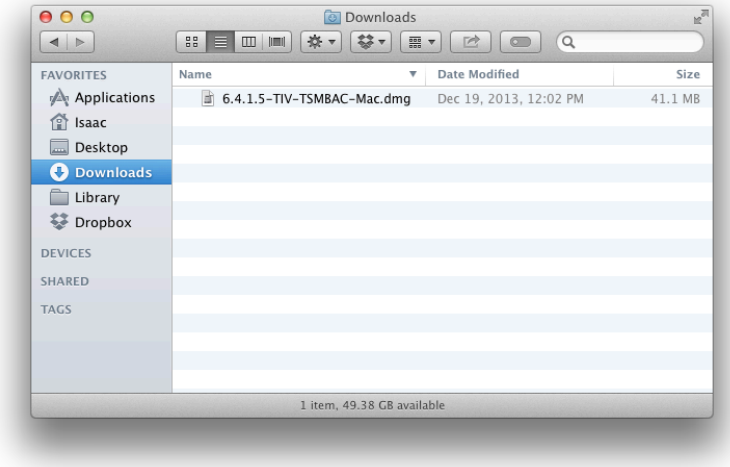

2. Open the disk image file and double-click on the **Tivoli Storage Manager.mpkg** package to start the installation.

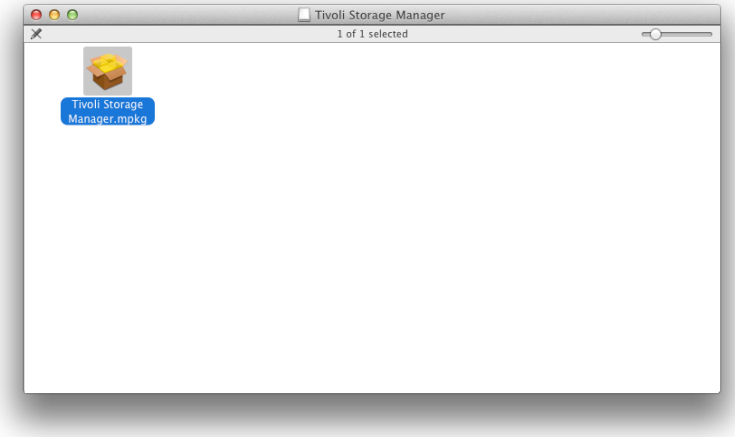

3. The TSM installer package will be blocked by Gatekeeper, to open the installer Control-click or right click the icon and click **Open**.

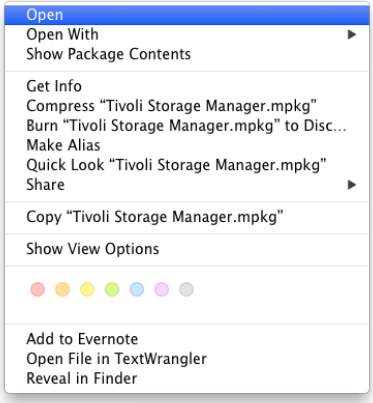

4. Gatekeeper will confirm that you intend to install the application, click **Open.**

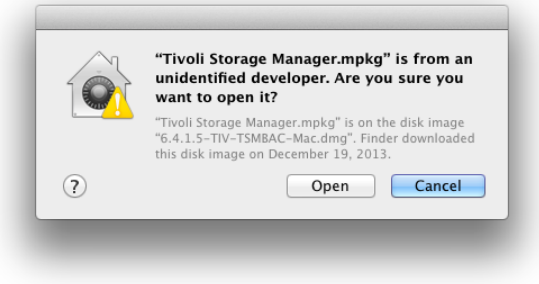

Result: The *Welcome to the Tivoli Storage Manager Installer* screen appears.

5. Click **Continue**.
   Result: The Readme file appears.

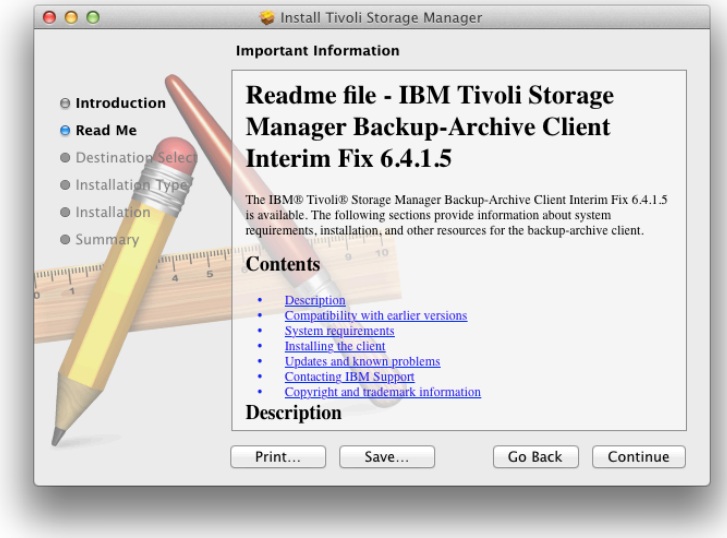

6. Read, print, or save the Readme file, then click **Continue**.
   Result: The *Standard Install on Macintosh HD* screen appears.

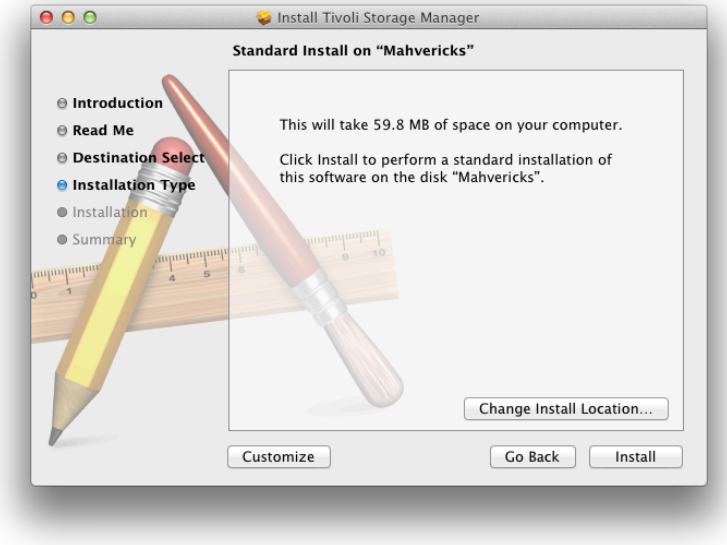

7. Click **Install**.
   Result: You are prompted to enter your Macintosh user name and password.

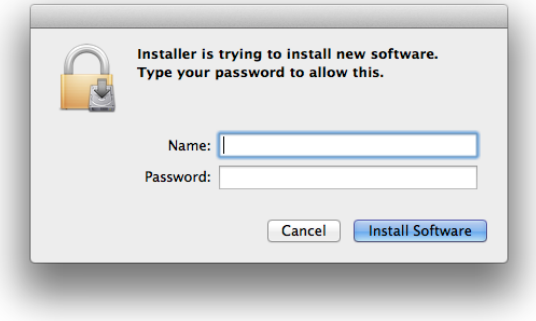

8. Enter your Mac Administrator username and password and click **OK** or **Install Software**.
   Result: TSM will now install.

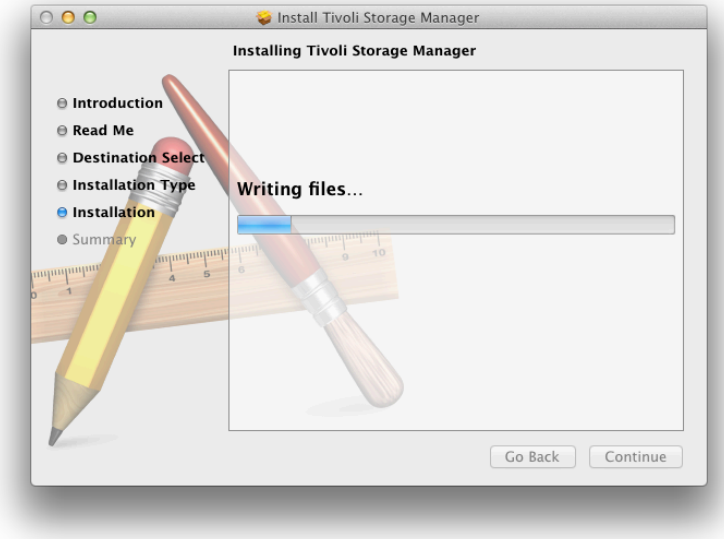

Result: A confirmation screen tells you that the software was successfully installed.

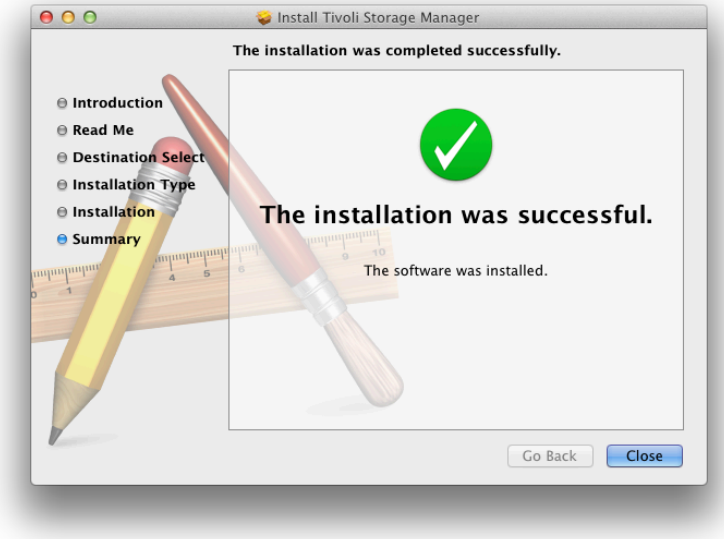

9. Click **Close** to exit the TSM installer.

For additional information about TSM, consult the MIT TSM readme file in the Tivoli Storage Manager folder.

If you have questions, contact the IS&T Help Desk.

Learn how to login for the first time and how to set up scheduled backups:

- TSM 6.x for Mac OS X: First-Time Login
- TSM 6.x for Mac OS X: Set up and Confirm Scheduled Backups